

As per the Department of Home Affairs requirements for your student visa application, please answer the following questions regarding studying your intended course at Avondale University College.

INSTRUCTIONS FOR COMPLETING THIS FORM

I Use BLOCK LETTERS when filling this form

I You must answer every question

I Any information on this form must be accurate and dates must match the supporting documents you provide

I All questions must be answered and this form must be submitted in order to assess your application;

I This form must be completed in your OWN HANDWRITING. Typed documents will not be accepted.

APPLICANT DETAILS

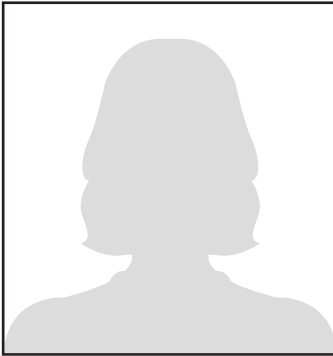

PLEASE ATTACH A PASSPORT PHOTO

This is what we require:

- I No retouching of any kind (including removal of background, moles, wrinkles or scars)
- I Clear, focused image with no marks or 'red eye'
- I Plain white or light grey background that contrasts with your face
- I Uniform lighting (no shadows or reflections), with appropriate brightness and contrast to show natural skin tone
- I Face centred and looking at the camera straight on; not tilted in any direction
- I Hair off your face, so that the edges of your face are visible
- I Eyes open, mouth closed
- I Neutral expression (not smiling, laughing or frowning)

Photos have to be 35mm to 40mm wide and 45mm to 50mm high. The size of the face from chin to crown can be up to a maximum of 36mm, with a minimum of 32mm.

If you usually cover your head for religious reasons, and if you wear the covering when you cross international borders, then you can wear the covering in your passport photo.

Religious head coverings have to be plain-coloured, not be patterned, and be worn in a way that shows your face from the bottom of the chin to the top of the forehead. The edges of your face on either side also have to be visible.

Title: _____ First Name: _____ Family Name: _____

Gender: _____ Date of Birth: _____ Student ID (if known): _____

Course for which you are applying: _____

Avondale University College is required to assess applicants for admission against the Genuine Temporary Entrant (GTE) criteria as defined by the Department of Home Affairs (DHA).

The GTE requirement explicitly addresses whether the individual circumstances of an applicant indicate that their intention is for a temporary stay in Australia. A genuine student is a student who intends to obtain a successful educational outcome and has the language, education and material background to have a reasonable chance of achieving this education outcome.

Factors that are considered under the existing requirement to be a genuine applicant for entry and study as a student include: English language proficiency; financial capacity; prerequisite schooling; age requirements; and intention to comply with visa conditions.

APPLICATION QUESTIONS

YES NO

<p>1. Are you aged 18 years or over? (If you answered no, your parent or legal guardian must complete and sign this form)</p>	<p><input type="checkbox"/> <input type="checkbox"/></p>
<p>CHOICE OF EDUCATION PROVIDER/FUTURE BENEFITS</p>	
<p>2. If the course of your choice is offered in your home country why do you want to study it in Australia?</p>	
<p>3. What are your future career plans and explain why you have chosen to study in Australia instead of your home country. Give details:</p> <p>If you have any evidence that would support your choices to study in Australia, please provide a copy</p>	
<p>4. Why have you chosen Avondale University College as your potential education provider?</p>	
<p>5. How do you believe your chosen course will assist you with your future career plans?</p>	
<p>6. Do you already have a qualification at the same level or higher as the one you wish to study in Australia? If yes, explain why you want to study the course of your choice in Australia.</p>	<p><input type="checkbox"/> <input type="checkbox"/></p>
<p>7. Have you or are you currently studying at a VET or Higher Education course within Australia? If yes, please provide details and evidence (transcript/s)</p>	<p><input type="checkbox"/> <input type="checkbox"/></p>

VISA DETAILS/CONNECTION TO AUSTRALIA

YES NO

8. Have you (or your sponsor) ever had a visa refused, revoked or cancelled from any country including Australia for any reason? If yes, please provide the full details and copies of any relevant documents

 YES NO

9. Do you have any relatives (including a spouse, parents or children) currently living in Australia? If yes, what is their relationship to you and are they Australian citizens or permanent residents or do they currently hold other visas?

 YES NO

10. Outline any ties you have to your home country (eg family living at home, employment, family business)

11. If there is a gap in between your studies while in Australia, please explain what you were doing during this time.

 YES NO
FUNDING YOUR STUDIES

12. Are you aware of the total cost of tuition, living expenses, Overseas Student Health Cover (OSHC) and other costs involved to undertake study at Avondale for yourself and any dependents (where relevant)?

 YES NO

These amounts are approximate for 2019 and are subject to change each year.

Expenses	Per Person	Amount Required in AUD	YES	NO
Tuition (2019)	Applicant	\$25,400 per year	<input type="checkbox"/>	<input type="checkbox"/>
	School age children (5-18)	\$8,000 per year	<input type="checkbox"/>	<input type="checkbox"/>
OSHC (2019)	Applicant	For length of your visa (3 years = \$1,763; single)	<input type="checkbox"/>	<input type="checkbox"/>
	Couple	For length of your visa (3 years = \$10,348; couple)	<input type="checkbox"/>	<input type="checkbox"/>
	Family members onshore	For length of your visa (3 years = \$21,719; family)	<input type="checkbox"/>	<input type="checkbox"/>
Living (2019)	Applicant	\$21,041 per year	<input type="checkbox"/>	<input type="checkbox"/>
	Partner	\$7,362 per year	<input type="checkbox"/>	<input type="checkbox"/>
	Child	\$3,152 per year	<input type="checkbox"/>	<input type="checkbox"/>
	On campus accommodation (dormitory style)	\$9,354 per year	<input type="checkbox"/>	<input type="checkbox"/>
Travel (2019)	Applicant	Return air fare to Australia	<input type="checkbox"/>	<input type="checkbox"/>
	Family members	One return air fare to Australia per person	<input type="checkbox"/>	<input type="checkbox"/>

13. How will you ensure you have genuine access to sufficient funds to cover your full tuition costs and general living expenses for the duration of your course?

If you have a family member or a sponsor providing funds for your tuition costs and/or living expenses please complete the details below.

Sponsor's/Guarantor name

Relationship to Applicant

\$AUD sponsor will provide to support you while studying in Australia

Financial Sponsor Declaration

I (Sponsor's name (Block letters) _____) will provide full financial support for (Applicant's name (Block letters) _____) while studying in Australia.

Signature of sponsor/guarantor _____ Date _____

DECLARATION

- I understand that my application may be cancelled if any information/documentation is found to be fraudulent.
- I understand that no institution (including Avondale) will fund my tuition costs or any other fees incurred if at any time I am unable to do so, nor will casual employment by Avondale supply sufficient income to cover these costs.
- I understand that where I enter Australia with a student visa, I am required to return home after the completion of my studies or upon completion of the applicable post-study work visa period.
- I have read and understood the information and conditions about applying for an Australian student visa?
<https://immi.homeaffairs.gov.au/visas/getting-a-visa/visa-finder/study>
- I declare that the information I have provided above is accurate and complete.
- I declare I understand that Avondale University College is relying on information provided by me to assess my application for admission.
- I understand that I am required to abide by all conditions of my student visa, including work conditions, academic performance and satisfactory attendance.
- I acknowledge it is my responsibility to notify Avondale University College if there is any change to my circumstances, including ensuring my current address and Overseas Student Health Cover information are up to date.
- I declare that I have a genuine intention to study the course for which I have applied, and that I have access to sufficient funds to cover tuition fees, Overseas Student Health Cover, living expenses and travel expenses for myself (and my dependents where relevant), for the duration of my studies.
- I also understand that it is a condition of this application that I provide any written consents necessary to enable Avondale University College to verify independently any information supplied by me in relation to this application.

Name (please print):

Signature:

Date:
